

T 22S, R 15E M W

	1	2	3	4	5	6	7	8	9	10	11	12	13	14	15	16	17	18	19	20	21	22	23	24	25
A																									
B	+	+	+	+	+	+	+	+	+	+	+	+	+	+	+	+	+	+	+	+	+	+	+	+	+
C	+	6	+	+	5	+	+	4	+	+	3	+	+	2	+	+	1	+	+	+	+	+	+	+	+
D	+	+	+	+	+	+	+	+	+	+	+	+	+	+	+	+	+	+	+	+	+	+	+	+	+
E	+	+	+	+	+	+	+	+	+	+	+	+	+	+	+	+	+	+	+	+	+	+	+	+	+
F	+	+	+	+	+	+	+	+	+	+	+	+	+	+	+	+	+	+	+	+	+	+	+	+	+
G	+	7	+	+	8	+	+	9	+	+	10	+	+	11	+	+	12	+	+	+	+	+	+	+	+
H	+	+	+	+	+	+	+	+	+	+	+	+	+	+	+	+	+	+	+	+	+	+	+	+	+
I	+	+	+	+	+	+	+	+	+	+	+	+	+	+	+	+	+	+	+	+	+	+	+	+	+
J	+	+	+	+	+	+	+	+	+	+	+	+	+	+	+	+	+	+	+	+	+	+	+	+	+
K	+	+	+	+	+	+	+	+	+	+	+	+	+	+	+	+	+	+	+	+	+	+	+	+	+
L	+	18	+	+	17	+	+	16	+	+	15	+	+	14	+	+	13	+	+	+	+	+	+	+	+
M	+	+	+	+	+	+	+	+	+	+	+	+	+	+	+	+	+	+	+	+	+	+	+	+	+
N	+	+	+	+	+	+	+	+	+	+	+	+	+	+	+	+	+	+	+	+	+	+	+	+	+
O	+	+	+	+	+	+	+	+	+	+	+	+	+	+	+	+	+	+	+	+	+	+	+	+	+
P	+	19	+	+	20	+	+	21	+	+	22	+	+	23	+	+	24	+	+	+	+	+	+	+	+
Q	+	+	+	+	+	+	+	+	+	+	+	+	+	+	+	+	+	+	+	+	+	+	+	+	+
R	+	+	+	+	+	+	+	+	+	+	+	+	+	+	+	+	+	+	+	+	+	+	+	+	+
S	+	+	+	+	+	+	+	+	+	+	+	+	+	+	+	+	+	+	+	+	+	+	+	+	+
T	+	30	+	+	29	+	+	28	+	+	27	+	+	26	+	+	25	+	+	+	+	+	+	+	+
U	+	+	+	+	+	+	+	+	+	+	+	+	+	+	+	+	+	+	+	+	+	+	+	+	+
V	+	+	+	+	+	+	+	+	+	+	+	+	+	+	+	+	+	+	+	+	+	+	+	+	+
W	+	+	+	+	+	+	+	+	+	+	+	+	+	+	+	+	+	+	+	+	+	+	+	+	+
X	+	31	+	+	32	+	+	33	+	+	34	+	+	35	+	+	36	+	+	+	+	+	+	+	+
Y	+	+	+	+	+	+	+	+	+	+	+	+	+	+	+	+	+	+	+	+	+	+	+	+	+
Z	+	+	+	+	+	+	+	+	+	+	+	+	+	+	+	+	+	+	+	+	+	+	+	+	+

LEGEND

○ = Corner having information on form 7100-52 in this file.

LEGEND CONFORM TO REPORTING FORM MPB 2/80

FILING INSTRUCTION

File 7100-52 card record by letter and number coordinates behind the file guide for the township in which it falls.

File the 7100-52 card record by letter and then by number i.e., all A cards first, then B cards etc.

The first card behind the file guide (if data have been obtained and recorded) will be card A-1 for N.W. Township Corner, then card A-2 for 1/16 corner then card A-3 for 1/4 corner etc.

CORNER RECORD FILE GUIDE (Rectangular Surveys)

LAND CORNER RECORD

A-21 5680-2

1. T 22S R 15E No. A-21 Cor. Sec Mer. Wm State Ore. (Rectangular) N. F. Deschutes Dist. Fort Rock

2. Corner Status

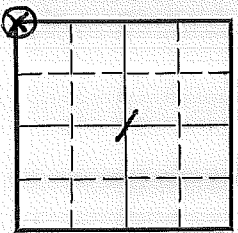

3. Original Description _____ Vol. _____ Page _____ Where Recorded _____

4. Description of Corners:

5. Investigation Notes:

See Z-21 T 21S R 15E

7. Photo Identification

Photo No. _____

Ident. By: _____

8. Plane Coordinate Position Data

State _____ Zone _____

X _____

Y _____

Estab. By _____

Field Book No. _____

Where Filed _____

9. Evaluation

Authentic _____

Needs Verif. _____ Monument _____

Re-estab. _____ Survey _____

Land Status _____

6. Signed _____ Title _____ Date _____

PERPETUATION RECORD

10. Monument:

11. Accessories

		Field Book _____	Page _____
12. Set By _____	Title _____	13. Recorded By _____	Volume _____
License _____	Agency _____	(Agency)	Page _____
Date _____		(Date) _____	(City) _____
		(County) _____	(State) _____

14. Remarks:

LAND CORNER RECORD

(Rectangular)

A-23 5680-2
Dist. Fort Rock

1. T. 22S R. 15E No. 423 Cor. 1/4 Mer. W State Oregon N. F. Deschutes Dist. Fort Rock

2. Corner Status

3. Original Description _____ Vol. _____ Page _____ Where Recorded _____

4. Description of Corners:

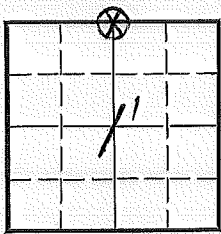

5. Investigation Notes:

Stone material, Size 14" x 6", 6" above ground, in good condition, markins, 1/4 on N. side.

Stump, partially decayed marked BT 1/4 S S36 Bears N17°W, 75'

7. Photo Identification

Photo No. _____

Ident. By: _____

8. Plane Coordinate Position Data

State _____ Zone _____

X _____

Y _____

Estab. By _____

Field Book No. _____

Where Filed _____

9. Evaluation

Authentic _____

Needs Verif. _____ Monument _____

Re-estab. _____ Survey _____

Land Status _____

6. Signed R. E. Elliott Title C. E. Tech. Date 3/25/70

PERPETUATION RECORD

10. Monument:

11. Accessories

		Field Book _____	Page _____
12. Set By _____	Title _____	13. Recorded By _____	Volume _____
License _____	Agency _____	(Agency)	Page _____
Date _____		(Date) _____	(City) _____
		(County) _____	(State) _____

14. Remarks:

On north edge of Rd 2111, A section line board is at corner.

LAND CORNER RECORD

A-25 5680-2

1. T. 225 R. 15E No. A-25 Cor. Sec Mer. Wm. State Ore. (Rectangular) N. F. Deschutes Dist. Fort Rock

2. Corner Status

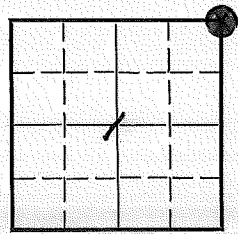

7. Photo Identification

Photo No. _____

Ident. By: _____

8. Plane Coordinate Position Data

State _____ Zone _____

X _____

Y _____

Estab. By _____

Field Book No. _____

Where Filed _____

9. Evaluation

Authentic _____

Needs Verif. _____ Monument _____

Re-estab. _____ Survey _____

Land Status _____

3. Original Description _____ Vol. _____ Page _____ Where Recorded _____

4. Description of Corners:

5. Investigation Notes:

See E-25 T21S R15E'

6. Signed _____ Title _____ Date _____

LAND CORNER RECORD

E-1

5680-2

(Rectangular)

1. T. 228 R. 15E No. E-1 Cor. Sec. MerWill State Oregon N. F. Deschutes Dist. Fort Rock

2. Corner Status

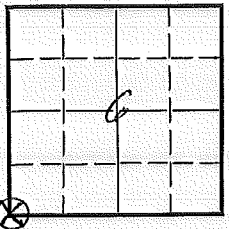

3. Original Description Vol. Page Where Recorded

4. Description of Corners: Stone 8" above ground with 5 grooves on S. side and C.C. on east side
BT = T 228 R 15E - Sec. 6 = P.P. 14.9" Dia. Bearing N 32° E - Dis. 30'

5. Investigation Notes: Metal Paster on S.W. side of P.P. 25.1" Dia
Bearing of S 58° E Dis. 38.5' to Corner

7. Photo Identification

Photo No. _____
Ident. By: _____

Low Tag 39' S,
Low Tag 11 chs. N.

8. Plane Coordinate Position Data

State _____ Zone _____
X _____
Y _____
Estab. By _____
Field Book No. _____
Where Filed _____

9. Evaluation

Authentic
Needs Verif. Monument No
Re-estab. Survey
Land Status FD

6. Signed C. M. Beil Title Forester Date Oct. 9 - 1952

PERPETUATION RECORD

10. Monument:

11. Accessories

Field Book _____ Page _____

12. Set By _____ Title _____

13. Recorded By _____ (Agency) _____ Volume _____ Page _____

License _____ Agency _____ Date _____

(Date) _____ (City) _____ (County) _____ (State) _____

14. Remarks:

U. S. Department of Agriculture
FOREST SERVICE

Deschutes NATIONAL FOREST
CORNERS OF THE PUBLIC SURVEY

T. 22 S. R. 15 S. Williamette Mer.
Closing Corner common to Sections
6, 7, and 12

Corner consists of a stone (set) in place
State condition Buried partly in ground inches

Dimensions above ground _____ inches

Sketch grooves, letters, figures, or notches, on proper face or edge.

CARDINAL POSITION



DIAGONAL POSITION

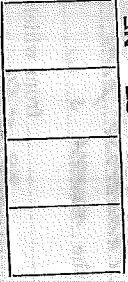

Mound of _____ is located _____

Pits are located _____

Sketch markings of Bearing Trees (or Rocks) in proper box and fill blanks below, giving bearings from Corner to Trees and Distances in Links.

<u>T22S</u>			
<u>R15E</u>			
<u>56</u>			
<u>BT</u>			

Species P.P.

Diameter 14.9"

Bearing N32°E

Distance 39'

Do you believe this to be a genuine Land Office Corner? Yes

If not, why? _____

Chaater M. Paul
(Signature)

Oct 9 1952
(Date)

Forester
(Title)

T. 22.5 R. 15E W. Mer.

Make sketch of topography near Corner and show section line markers thus "X"

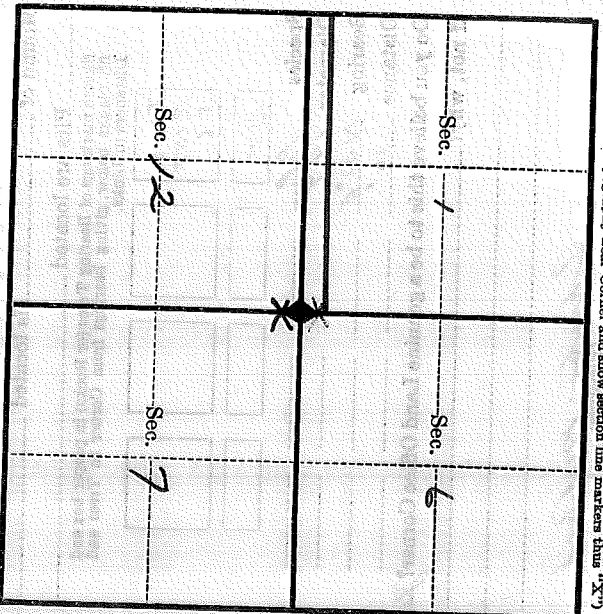

Metal Location Poster is on a ponderosa pine

tree 25.6 inches diameter, on the ~~west~~ s. w.

side of tree from which

this Corner bears 358° E, 38.5 ft. ~~Distance~~

Section line marker between Secs. 7 and 12 is on

a tree on the East Gate Rd 2213

located 1/2 chains ~~1/2~~ N, from Sec. 10r; 1/2 ~~mi.~~ mi.

(Cross out nonapplicable)
(Name of road, trail, etc.)
(Distance)
(Bearing)
(Tree, post, etc.)
Give any further facts needed to find Corner again:

E-5

Section Line Marker Record

2012 Pine Mtn.

Road or Trail

Fort Rock

District

Sec. Line between 5 & 6 T. 22 S. R. 15 E.

Sec.

 $\frac{1}{4}$ or Sec.

Cor.

331/4

feet

Ft.

S

N. S. E. or W.

Posted on

S

side

R

N. S. E. or W.

R. or T.

Posted

3/3/55

Date

By

H. J. S.

(Approx. _____)

Cor. Found

(Exact. _____)

X

(Paced _____)

X

Distance

(Chained _____)

<u>6</u>	<u>X</u>	5	4	3	2	1
7	8	9	10	11	12	
18	17	16	15	14	13	
19	20	21	22	23	24	
30	29	28	27	26	25	
31	32	33	34	35	36	

Indicate position of marker by
red X

If marker is on Twp. or Rge. line, reference TWP. NORTH or Rge. EAST of that line.



LAND CORNER RECORD

(Rectangular)

J-1

5680-2

1. T 22S R 15E No. J-1 Cor. Sec Mer. Will State Oregon N. F. Daschutes Dist. Fort Rock

2. Corner Status

3. Original Description _____ Vol. _____ Page _____ Where Recorded _____

4. Description of Corners: Stake not in place.
BT- T22S R15E = PP 19" Dia. Bearing S68°E Dis. 55 FT.

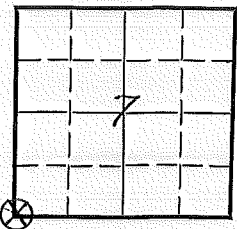

5. Investigation Notes: Metal Paster on west side of PP 19" Dia.
Bearing N68°W Dis 55' to corner

7. Photo Identification

Photo No. _____
Ident. By: _____

8. Plane Coordinate Position Data

State _____ Zone _____
X _____
Y _____
Estab. By _____
Field Book No. _____
Where Filed _____

9. Evaluation

Authentic _____
Needs Verif. _____ Monument No
Re-estab. Survey _____
Land Status FD

6. Signed G.M. Beil Title _____ Date Oct. 10 1952

(Signature) G.M. Beil
(Title)

Oct 10 1952
(Date)

T. 225 R. 15E W. 4 Mer. 1
 (Make sketch of topography near Corner and show section line markers thus "X")

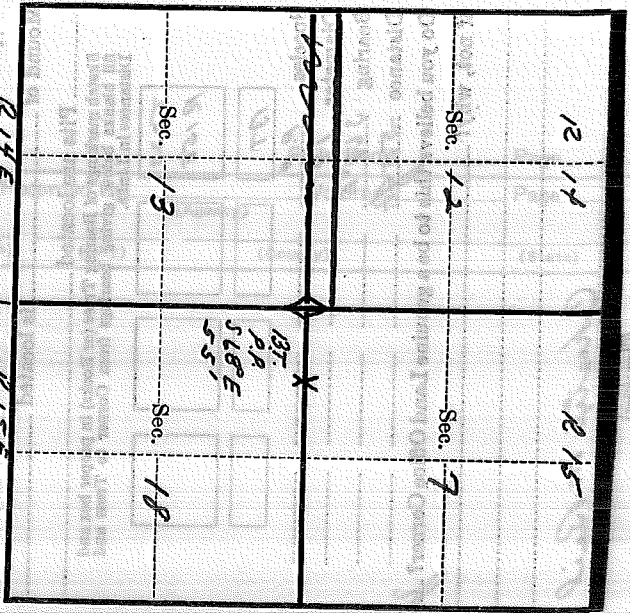

PERPETUATION RECORD

10. Monument:

11. Accessories

Metal Location Poster is on a ponderosa pine tree 19 inches diameter, on the west side of tree from which this Corner bears N68° W 55 ft (Bearing) 18 (Distance) from which Section line marker between Secs. 7 and 18 is on a tree on the At Holes Rd (Name of road, trail, etc.) located 20 chains 1 from Sec. 18; chains (Cross out nonapplicable) Give any further facts needed to find Corner again:

U. S. GOVERNMENT PRINTING OFFICE 16-12739

12. Set By _____
 License _____

14. Remarks:

J-5

Section Line Marker Record

FR #11A Road or Trail Fort Rock District

Sec. Line between 8 & 17 T. 22 S. R. 15 E.

Sec. 1140 Cor. 1140 Ft. W
1/4 or Sec. feet N. S. E. or W.

*Also 1612' S. of cor
S. side of rd.*

Posted on W side Road
N. S. E. or W. R. or T.

Posted 3/3/55 By H. J. S.
Date

6	5	4	3	2	1
7	8	9	10	11	12
18	17	16	15	14	13
19	20	21	22	23	24
30	29	28	27	26	25
31	32	33	34	35	36

(Approx. _____)

Cor. Found (Exact. X)

(Paced X)

Distance (Chained _____)

If marker is on Twp. or Rge. line, reference TWP. NORTH or Rge. EAST of that line.

Indicate position of marker by
*1800' red X
S. of cor.
on S. side of rd.*

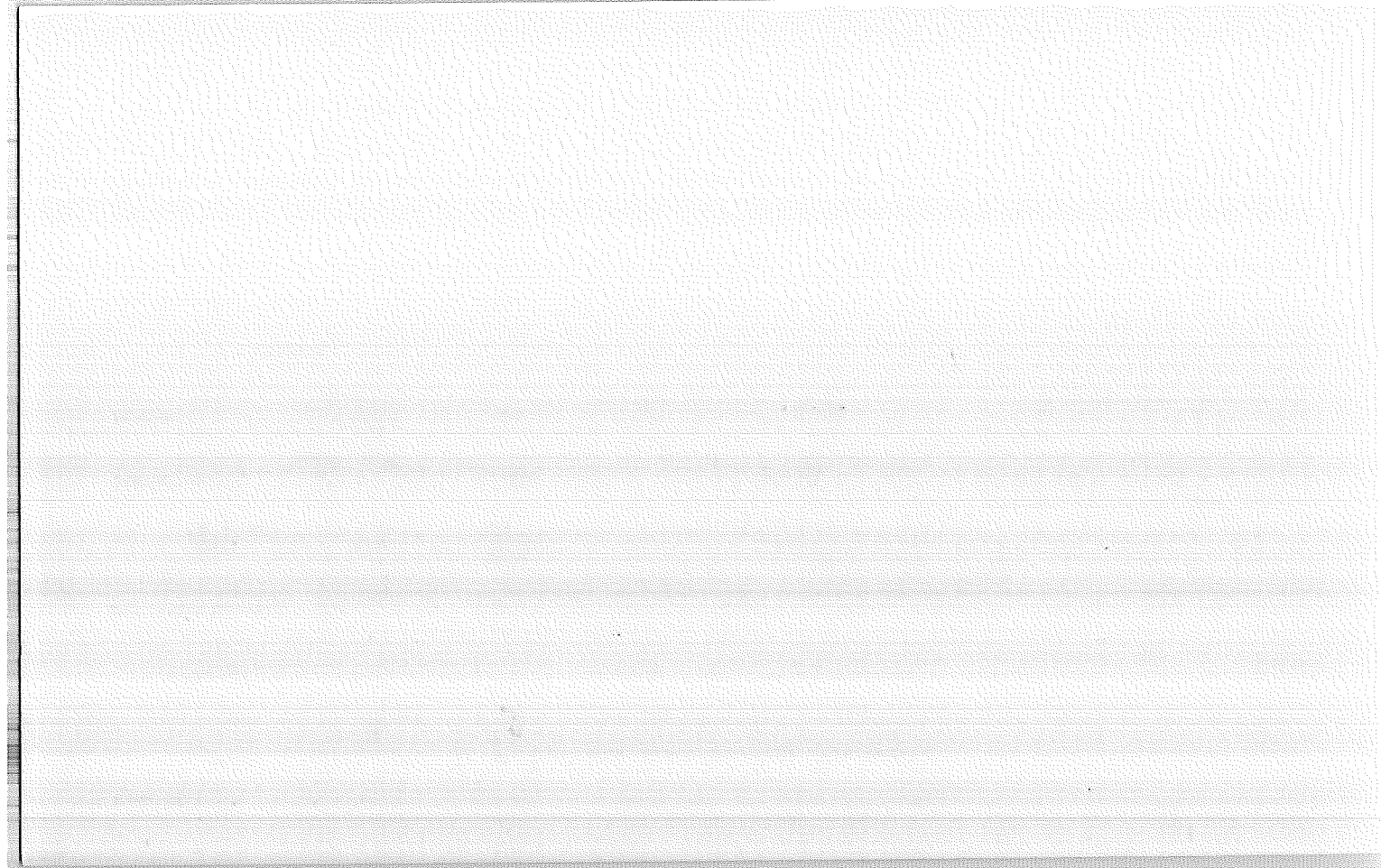

J-17

Section Line Marker Record

Mahogany Butte 2111 Road or Trail Fort Rock District

Sec. Line between 11 & 14 T. 22 S. R. 15 E. _____

Sec. _____ Cor. 1870 Ft. W
¼ or Sec. feet N. S. E. or W.

Posted on W side R
N. S. E. or W. R. or T.

Posted 9/17/59 By M. L. C.
Date

(Approx. _____)

Cor. Found (Exact. X)

(Paced X)

Distance (Chained _____)

6	5	4	3	2	1
7	8	9	10	11	12
18	17	16	15	X 14	13
19	20	21	22	23	24
30	29	28	27	26	25
31	32	33	34	35	36

Indicate position of marker by red X

If marker is on Twp. or Rge. line, reference TWP. NORTH or Rge. EAST of that line.

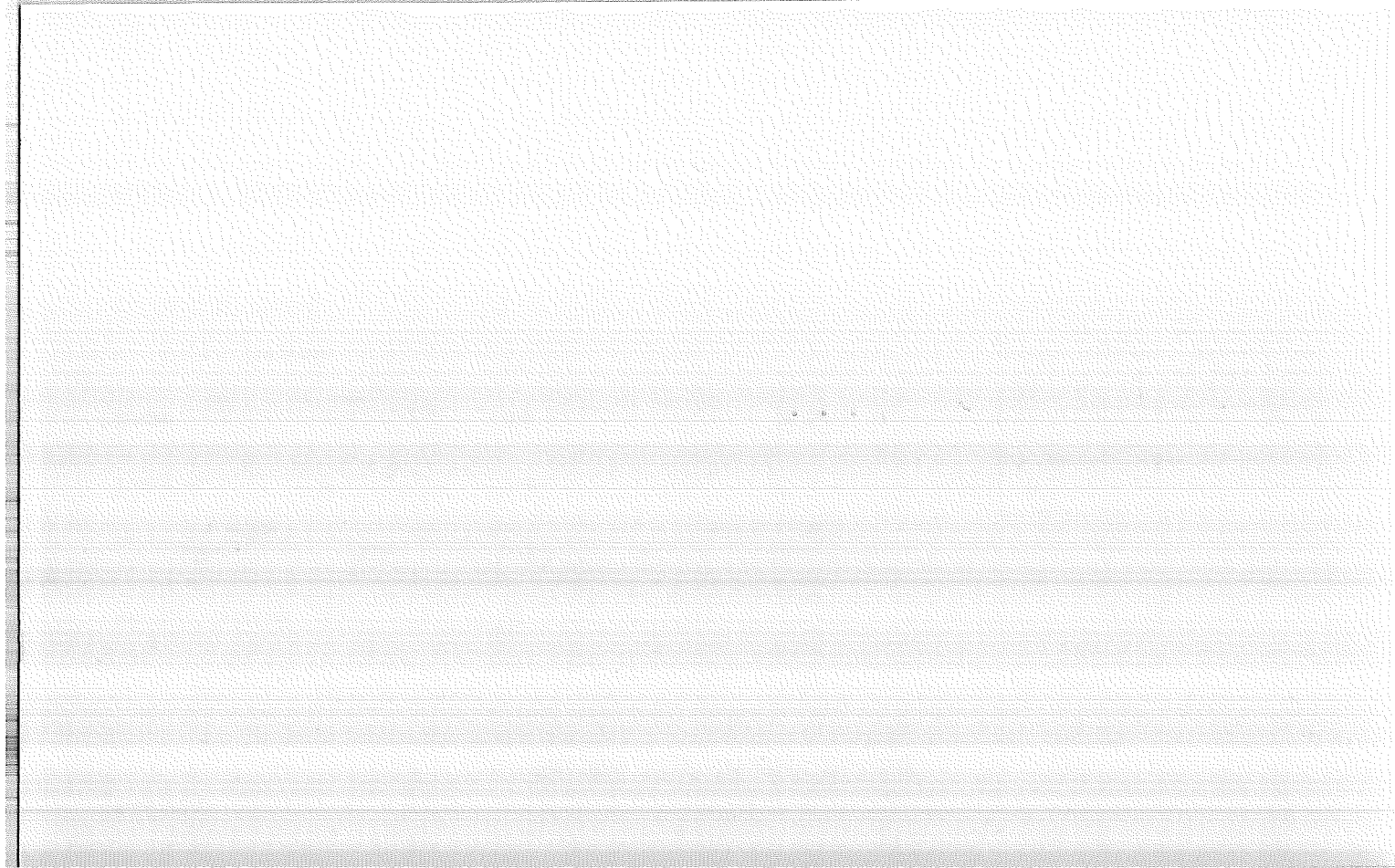

L-17

Section Line Marker Record

Fire Road Road or Trail Fort Rock District

Sec. Line between 14 & 15 T. 22 S. R. 15 E.

1/4 Cor. Here Ft. --
 $\frac{1}{4}$ or Sec. feet N. S. E. or W.

Posted on _____ side R
 N. S. E. or W. R. or T.

Posted _____ By _____
 Date

(Approx. _____)

Cor. Found (Exact. X)

(Paced X)

Distance (Chained _____)

6	5	4	3	2	1
7	8	9	10	11	12
18	17	16	15	X 14	13
19	20	21	22	23	24
30	29	28	27	26	25
31	32	33	34	35	36

Indicate position of marker by
 red X

If marker is on Twp. or Rge. line, reference TWP. NORTH or Rge. EAST of that line.

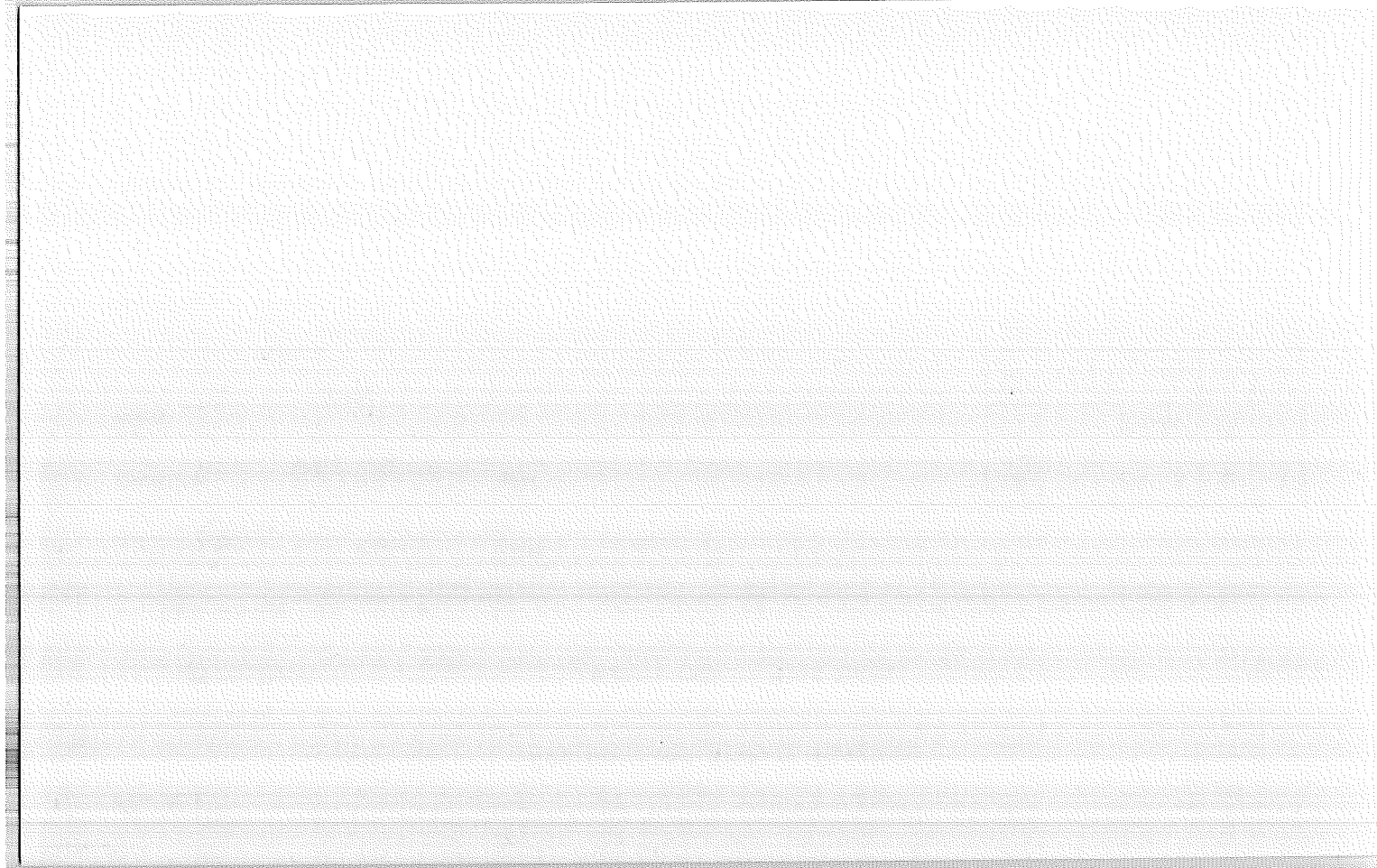

LAND CORNER RECORD

(Rectangular)

N-3

5680-2

1. T. 22S R. 15E. No. N-3 Cor. 1/4 Mer Will State Oregon N. F. Daschutas Dist. Fort Rock

2. Corner Status

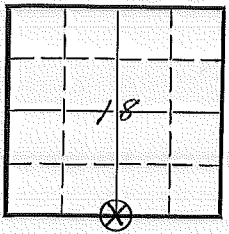

3. Original Description Vol. Page Where Recorded

4. Description of Corners: Mound of Rock 18" above ground. Corner stone too rough to identify and markings
BT = T S - S 18" = LP 18" Dia. Bearing N 35° E Dis 13 FT.
BT = LP 18" " " S 65° W " 14' 6"

5. Investigation Notes: Both BTs are found & down the tree bearing S 65° W. The scribbing is turned down, the other is turned up.

7. Photo Identification

Photo No. _____
Ident. By: _____

8. Plane Coordinate Position Data

State _____ Zone _____
X _____
Y _____
Estab. By _____
Field Book No. _____
Where Filed _____

9. Evaluation

Authentic
Needs Verif. Monument No
Re-estab. Survey _____
Land Status F.S.

6. Signed C.M. Beil Title _____ Date Aug. 18 - 1954

PERPETUATION RECORD

10. Monument:

11. Accessories

		Field Book	Page
12. Set By	Title	Recorded By	Volume
License	Agency	(Agency)	Page
Date		(Date)	(City)
		(County)	(State)

14. Remarks:

U. S. Department of Agriculture
FOREST SERVICE

Deschutes NATIONAL FOREST
CORNERS OF THE PUBLIC SURVEY

T. 22 S. R. 15 E Williamette Mer.

14 Section Corner common to Sections
18, and 19

Corner consists of a stone (~~rod~~) in place

State condition Mound of rock 18 inches.

Dimensions above ground

Sketch grooves, letters, figures, or notches, on proper face or edge.

STONE CORNERS

	<u>See note on</u>	
--	--------------------	--

METAL CORNERS

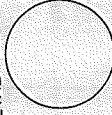

N W S E
Mound of _____ is located _____

Pits are located _____

Sketch markings of Bearing Trees (or Rocks) in proper box
and fill blanks below, giving bearings from Corner to Trees
and Distances in Links.

<u>T 5</u>	<u>1.30</u>	<u>1.8"</u>	<u>1.8"</u>
<u>5 18</u>	<u>1.8"</u>	<u>1.8"</u>	<u>1.8"</u>
<u>BT</u>	<u>1.8"</u>	<u>1.8"</u>	<u>1.8"</u>

Species L.P

Diameter 1.8"

Bearing N 35° E 56.5° W

Distance 13.0" 14.6"

Do you believe this to be a genuine Land Office Corner? Yes

If not, why? _____

Charter M. Reed

(Signature)

Aug 18 1954

(Date)

Forester

(Title)

Form 874-9

Rev. Mar. 1953

T. 225 R. 15E W. 17 Mer.

(Make sketch of topography near Corner and show section line markers thus "X")

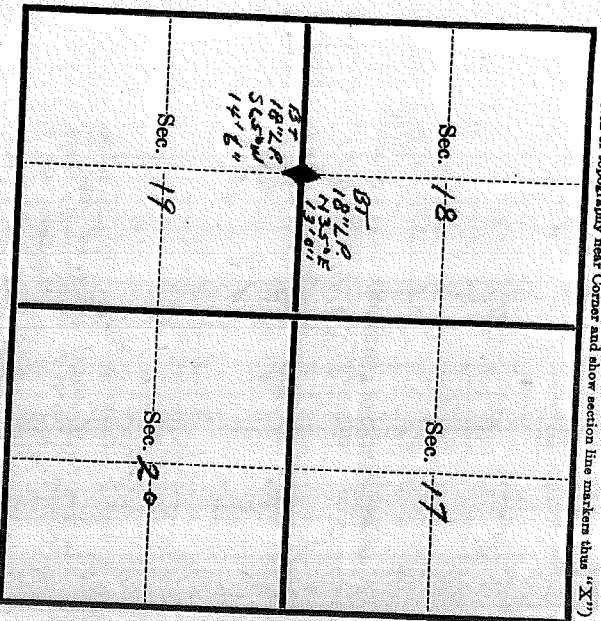

Metal Location Poster is on a cadpole pine tree 5 inches diameter, on the S. E. side of tree

this Corner bears S 17° E, 13' 8" from which

(Bearing)

(Distance)

Station

Section line marker between Secs. 18 and 19 is on a woodpecker on the top of cadpole

(Tree post, etc.)

(Name of road, trail, etc.)

located 1/2 chains N, N, S from Sec. Cor.; 1/4 Cor.; Witness Cor.

(Cross out nonapplicable)

Give any further facts needed to find Corner again:

1300 cadpole pine tree over dead and down. Do two bearing S 65° W to the existing corner found on the other tree it is found on Green Stem to help to identify any near range

N-9

Section Line Marker Record

#2012D Lundgren Road or Trail Fort Rock District

Sec. Line between 16 & 17 T. 22 S. R. 15 E.

Sec. 1100 Ft. S
¼ or Sec. feet N. S. E. or W.

Twp 2250 W.

Posted on N side R
N. S. E. or W. R. or T.

Posted 3/11/59 By R. Dymant
Date

(Approx. _____)

Cor. Found (Exact. X)

(Paced X)

Distance (Chained _____)

6	5	4	3	2	1
7	8	9	10	11	12
18	17	X 16	15	14	13
19	20	21	22	23	24
30	29	28	27	26	25
31	32	33	34	35	36

Indicate position of marker by red X

If marker is on Twp. or Rge. line, reference TWP. NORTH or Rge. EAST of that line.



Section Line Marker Record

#2012D Iundgren Road or Trail Fort Rock District

Sec. Line between 16 & 21 T. 22 S. R. 15 E. _____

Sec. _____ Cor. 3300 Ft. E
¼ or Sec. feet N. S. E. or W.

*Also 850 S. on w. side
of Rd. & 845' E of cor.*

Posted on W side R
N. S. E. or W. R. or T.

Posted 3/11/59 By R. Dymont
Date

(Approx. _____)

Cor. Found (Exact. X)

(Paced X)

Distance (Chained _____)

6	5	4	3	2	1
7	8	9	10	11	12
18	17	16	15	14	13
19	20	21	22	23	24
30	29	28	27	26	25
31	32	33	34	35	36

Indicate position of marker by red X

If marker is on Twp. or Rge. line, reference TWP. NORTH or Rge. EAST of that line.



Section Line Marker Record

Fire Rd. Road or Trail Fort Rock District

Sec. Line between 15 & 22 T. 22 S. R. 15 E.

1/4 Cor. 4 chs. Ft. W
1/4 or Sec. feet N. S. E. or W.

Posted on _____ side R
N. S. E. or W. R. or T.

Posted _____ By _____
Date

(Approx. _____)

Cor. Found (Exact. X)

(Paced X)

Distance (Chained _____)

6	5	4	3	2	1
7	8	9	10	11	12
18	17	16	15	14	13
19	20	21	22	23	24
30	29	28	27	26	25
31	32	33	34	35	36

Indicate position of marker by
red X

If marker is on Twp. or Rge. line, reference TWP. NORTH or Rge. EAST of that line.

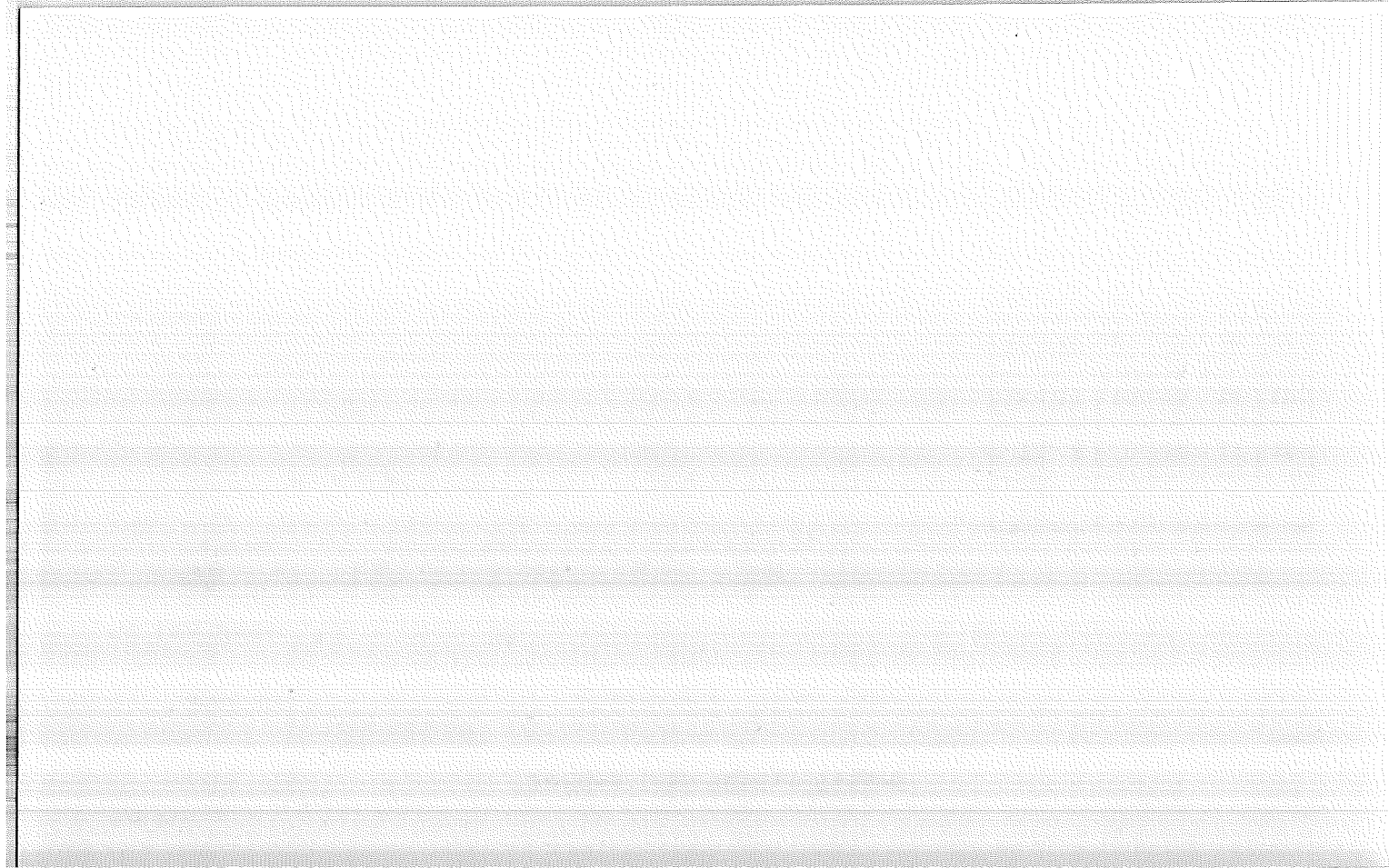

LAND CORNER RECORD

(Rectangular)

N-19 5680-2

1. T 225 R 15E No. N-19 Cor. V4 Mer. WM State Oregon N. F. Deschutes Dist. Fort Rock

2. Corner Status

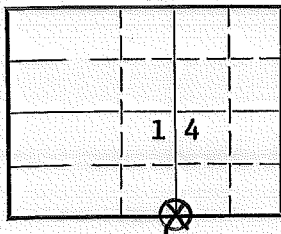

7. Photo Identification

Photo No. _____

Ident. By = _____

8. Plane Coordinate Position Data

State _____ Zone _____

X _____

Y _____

Estab. By _____

Field Book No. _____

Where Filed _____

9. Evaluation

Authentic _____

Needs Verif. _____ Monument _____

Re-estab. _____ Survey _____

Land Status _____

3. Original Description _____ Vol. _____ Page _____ Where Recorded _____

4. Description of Corners:

~~Nothing - Original CLO Notes~~

5. Investigation Notes:

DESCRIPTION OF FOUND CORNER

Material: Stone

Size: 12" x 6"

Height above ground: 6"

Condition: Solid

Markings: $\frac{1}{4}$ on N side

Live 24" DBH P. Pine bears N 32° W-54'

Grown over blazes at base

Rotted out stump 30" Readable BT at

Base Charred blaze old location

Poster on stump bears S 54° W-25'

Tag 5 chs W.

6. Signed R. C. Elliott Title Insp. Date April 29, 1970

PERPETUATION RECORD

10. Monument:

11. Accessories

12. Set By _____ Title _____
License _____ Agency _____ Date _____

Field Book _____ Page _____
13. Recorded By _____ Volume _____ Page _____
(Agency)
(Date) (City) (County) (State)

14. Remarks:

N-19

PROPERTY CORNER INVESTIGATION

LOCATION

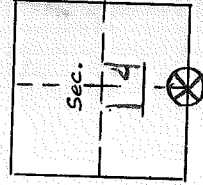
T. 22 R. 15EMer. WM State OrsForest. Dess Dist. Ft. Rock

LEGEND

- Corner searched—no evidence
 ⊗ Corner or accessory found
 ● Corner marked by perm. mon.

DESCRIPTION OF FOUND CORNER

MATERIAL: Stone SIZE: 12" x 6"
 HEIGHT ABOVE GROUND: 6" CONDITION: Solid
 MARKINGS: 4 on N side

DESCRIPTION OF FOUND ACCESSORIES

✓ Live 24" DBH P. Pine bears N 32° W - 54'
 grown over Blazes at base
 ✓ Rotted out stump R Readable BT at
 Base Chared Blaze old Location
 Postev on stump Bears S 54° W - 25'

NOTE: Indicate full investigative details on back of form.

PHOTO IDENTIFICATION

Symbol & date _____ Line or _____ Exposure _____
 Roll _____
 How Identified _____ Where filed _____

RECOVERED BY: R C ElliottDATE: Apr 29 70TITLE: INSIP

Form R6-5680-180 (4/61)

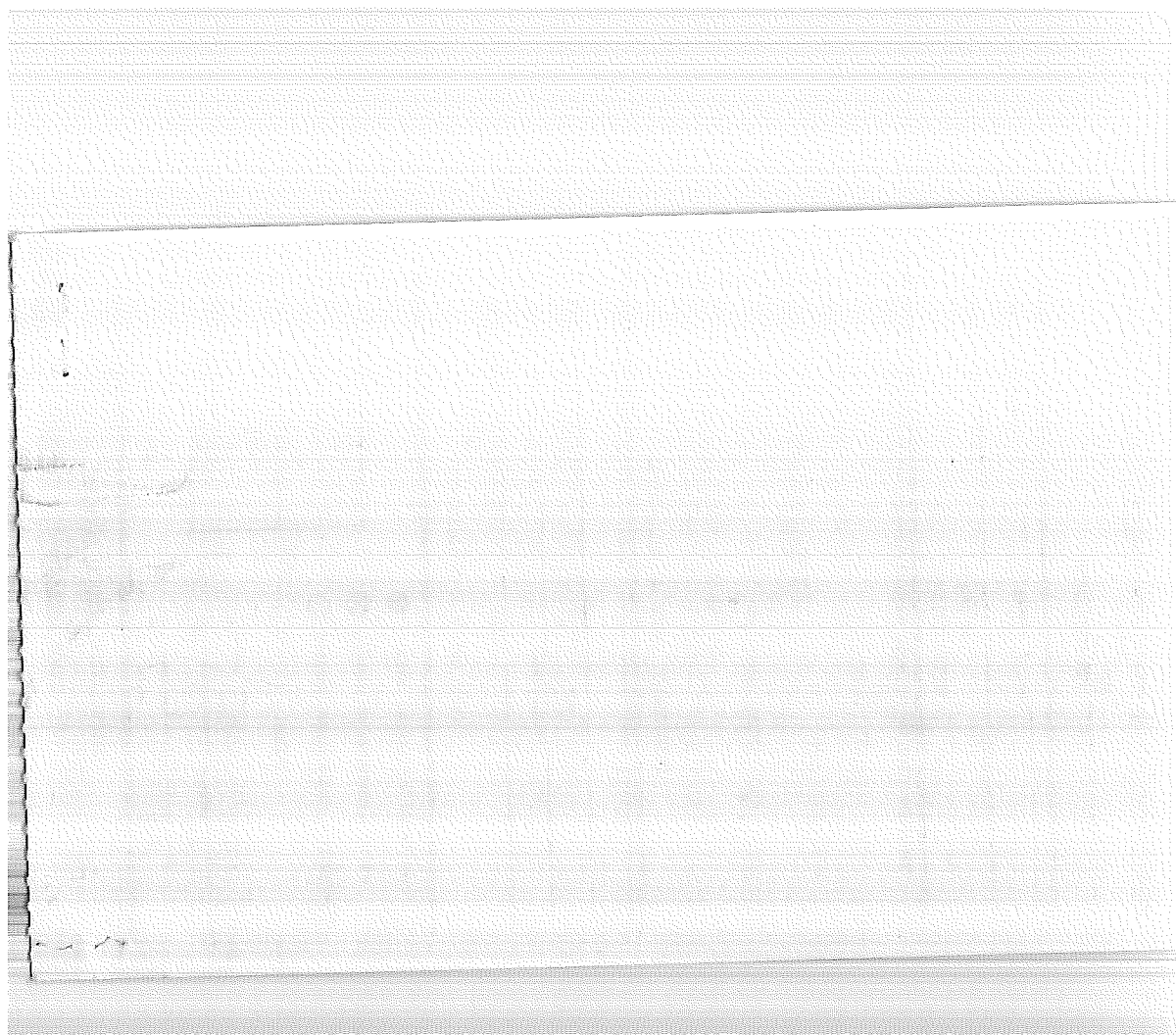

LAND CORNER RECORD

P-13 5680-2

1. T 22S R 15E No. P-13 Cor. 3/4 Mer. Wm. State Oregon (Rectangular) N. F. Deschutes Dist. Fort Rock

2. Corner Status

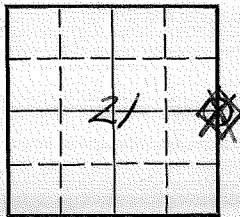

7. Photo Identification

Photo No. _____

Ident. By: _____

8. Plane Coordinate Position Data

State _____ Zone _____

X _____

Y _____

Estab. By _____

Field Book No. _____

Where Filed _____

9. Evaluation

Authentic _____

Needs Verif. _____ Monument No

Re-estab. X Survey _____

Land Status F.S.

3. Original Description _____ Vol. _____ Page _____ Where Recorded _____

4. Description of Corners:

5. Investigation Notes: No Found

B.T. Sec 21

Sec 22

Loc. marker 726' S.

6. Signed M.L.C. Title _____ Date 1959

LAND CORNER RECORD

R-11 5680-2

(Rectangular)

1. T. 22S R. 15E No. R-11 Cor. $\frac{1}{4}$ Mer. Wm. State Oregon N. F. Deschutes Dist. Fort Rock

2. Corner Status

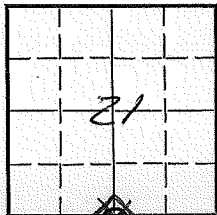

3. Original Description _____ Vol. _____ Page _____ Where Recorded _____

4. Description of Corners:

5. Investigation Notes:

B.T. Sec 28

Loc. Board 807' E.

7. Photo Identification

Photo No. _____

Ident. By: _____

8. Plane Coordinate Position Data

State _____ Zone _____

X _____

Y _____

Estab. By _____

Field Book No. _____

Where Filed _____

9. Evaluation

Authentic _____

Needs Verif. _____ Monument No

Re-estab. X Survey _____

Land Status F.S.

6. Signed M. I. C. Title _____ Date 1959

LAND CORNER RECORD

R-17

(Rectangular)

1. T. 22S R. 15E No. R-21 Cor. Sec Mer. Will State Ore N. F. Daschutes Dist. Fort Rock

2. Corner Status

3. Original Description _____ Vol. _____ Page _____ Where Recorded _____

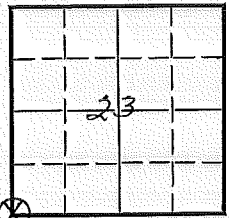

4. Description of Corners: Stone 6" above ground with 2 Grooves on S. side
1 Groove on East side
BT: sec. 24 - BT - Sec. 25

5. Investigation Notes:

Loc. Tag 1320' N.

7. Photo Identification

Photo No. _____
Ident. By: _____

8. Plane Coordinate Position Data

State _____ Zone _____
X _____
Y _____
Estab. By _____
Field Book No. _____
Where Filed _____

9. Evaluation

Authentic
Needs Verif. Monument No
Re-estab. Survey
Land Status SP

6. Signed M.L.C. Title _____ Date 1959

(Side)

PERPETUATION RECORD

T. 228 R. 15E WM Mer.

(Make sketch of topography near Corner and show section line markers thus "X")

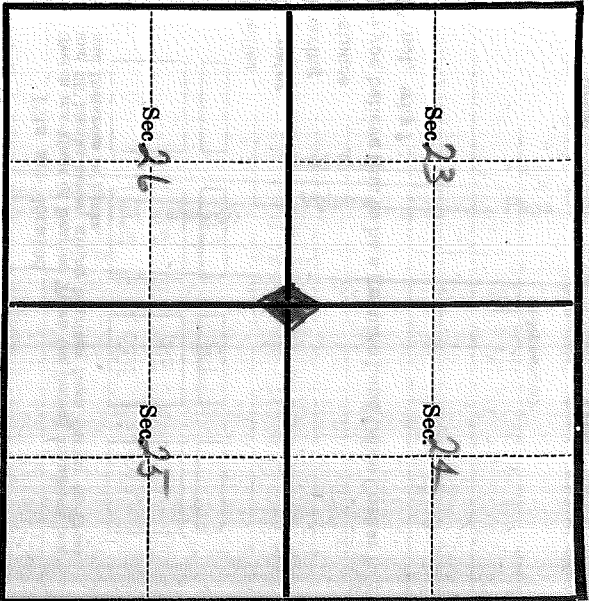

Metal Location Poster is on a _____
 tree _____ inches diameter, on the _____
 side of _____ from which
 this Corner bears _____° _____' _____" (Distance) Chains.
 Section line marker between Secs. _____ and _____ is on
 a _____ on the _____ (Name of road, trail, etc.)
 located _____ chains E., W., N., S., from Sec. (or, 1/2 or, 1/4 Sec. or,
 (Cross out nonapplicable)
 Give any further facts needed to find Corner again:

10. Monument:

11. Accessories

12. Set By _____
 License _____

14. Remarks:

U. S. Department of Agriculture
FOREST SERVICE

DESCHUTES NATIONAL FOREST
CORNERS OF THE PUBLIC SURVEY

T. 223 R. 18E WM Mer.
SEC Corner common to Sections

23, 24, 26, and 25
Corner consists of a STONE (~~stone~~) in place

State condition Good

Dimensions above ground 6 inches.

Sketch grooves, letters, figures, or notches, on proper face or edge.

METAL CORNERS

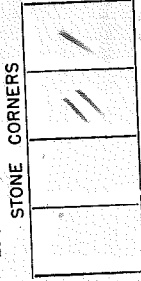

N W S E

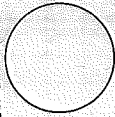

Mound of _____ is located _____

Pits are located _____

Sketch markings of Bearing Trees (or Rocks) in proper box and fill blanks below, giving bearings from Corner to Trees and Distances in Links.

<u>SEC</u> <u>24</u>	<u>SEC</u> <u>25</u>	
<u>BT</u>	<u>BT</u>	

Species _____

Diameter _____

Bearing _____

Distance _____

Do you believe this to be a genuine Land Office Corner? YES

If not, why? _____

1959
(Date)

MLC
(Signature)

(Title)

T. 228 R. 15E LM Mer.
(Make sketch of topography near Corner and show section line markers thus "X")

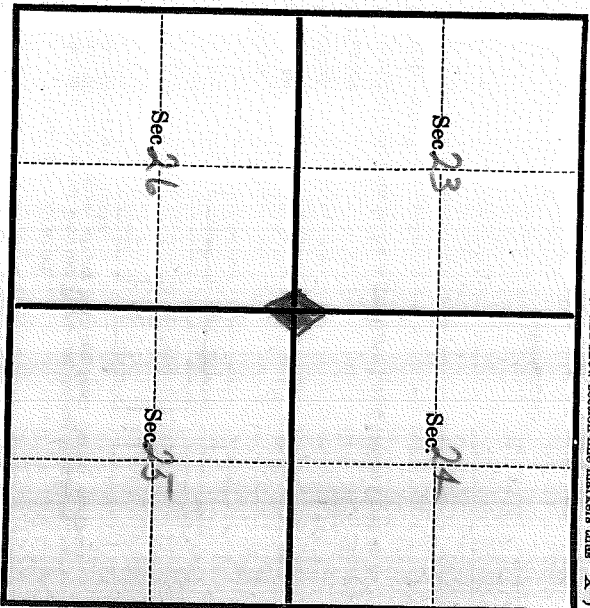

Metal Location Poster is on a _____
tree _____ inches diameter, on the _____
side of _____ from which
this Corner bears _____° _____' _____" Chains.
(Bearings) (Distance)
Section line marker between Secs. _____ and _____ is on
a _____ on the _____ (Name of road, trail, etc.)
located _____ chains E, W, N, S, from Sec. Cor.; 1/4 Cor.; Witness Cor.
(Cross out nonapplicable)
Give any further facts needed to find Corner again:

LAND CORNER RECORD

R-21 5680-2

1. T. 22S R. 15E No. R-21 Cor. Sec Mer. Wm. State Oregon N. F. Deschutes Dist. Fort Rock

2. Corner Status

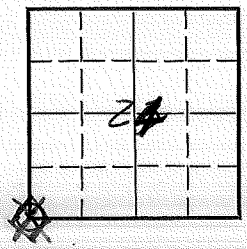

7. Photo Identification

Photo No. _____

Ident. By: _____

8. Plane Coordinate Position Data

State _____ Zone _____

X _____

Y _____

Estab. By _____

Field Book No. _____

Where Filed _____

9. Evaluation

Authentic X

Needs Verif. _____ Monument No

Re-estab. _____ Survey _____

Land Status F.S.

3. Original Description _____ Vol. _____ Page _____ Where Recorded _____

4. Description of Corners:

5. Investigation Notes: Stone 6" above ground with 2 grooves on S. side
 1 groove on E. side
 B.T. Sec 24
 Sec 25

6. Signed M.L.C. Title _____ Date 1959

Section Line Marker Record

Fire Road Road or Trail Fort Rock District

Sec. Line between 24 & 25 T. 22 S. R. 15 E.

1/4 Cor. Here Ft. --
1/4 or Sec. feet N. S. E. or W.

Posted on W side R
N. S. E. or W. R. or T.

Posted 12/13/40 By G. Langdon
Date

(Approx. _____)

Cor. Found (Exact. X)

(Paced X)

Distance (Chained _____)

6	5	4	3	2	1
7	8	9	10	11	12
18	17	16	15	14	13
19	20	21	22	23	24
30	29	28	27	26	25
31	32	33	34	35	36

Indicate position of marker by
red X

If marker is on Twp. or Rge. line, reference TWP. NORTH or Rge. EAST of that line.

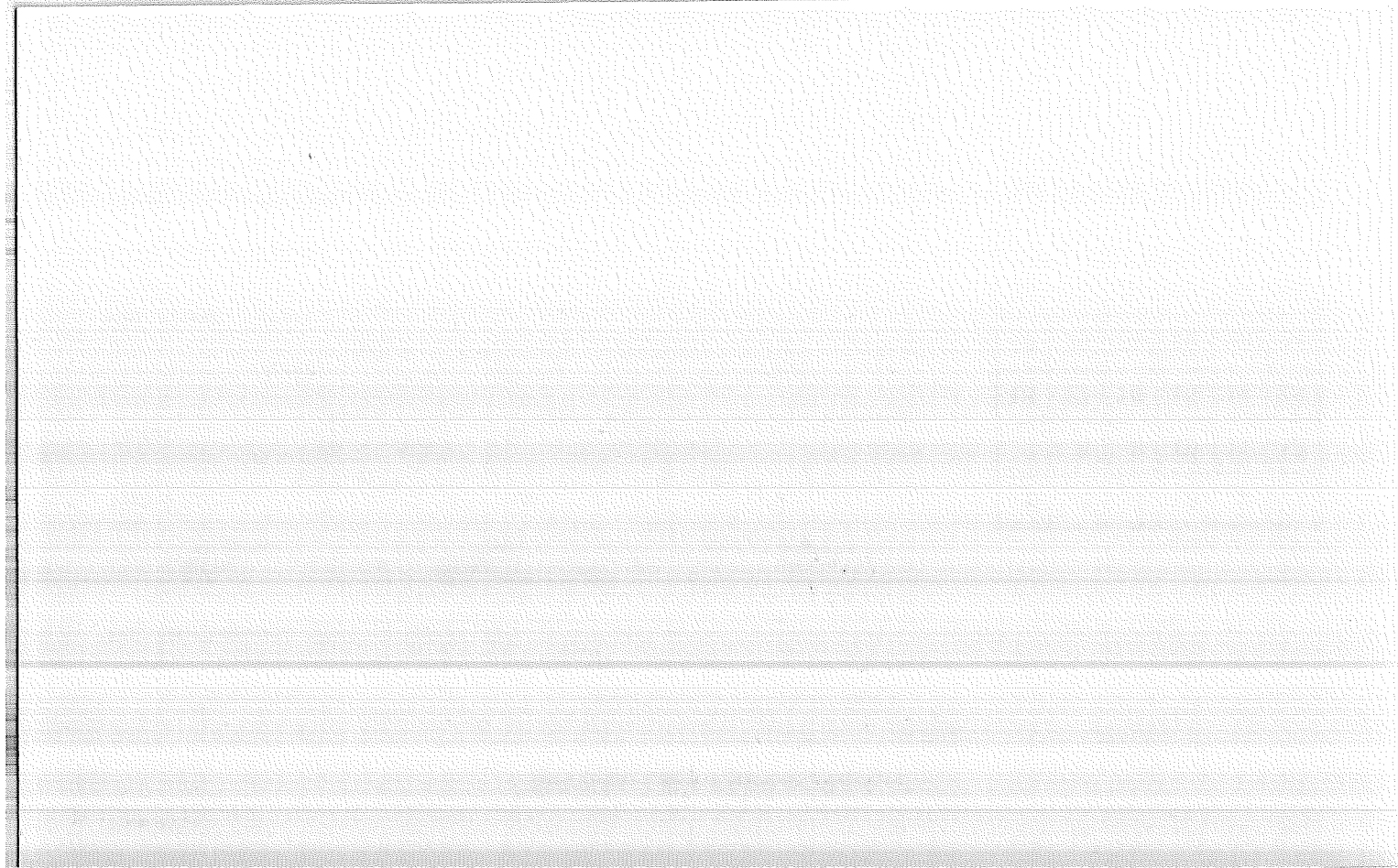

LAND CORNER RECORD

T-1

1. T 22S R R15E No. T-1 Cor. 1/4 Mer. Wm. State Oregon N. F. Deschutes Dist. Fort Rock

2. Corner Status

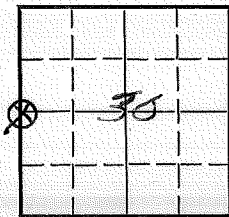

7. Photo Identification

Photo No. _____

Ident. By: _____

8. Plane Coordinate Position Data

State _____ Zone _____

X _____

Y _____

Estab. By _____

Field Book No. _____

Where Filed _____

9. Evaluation

Authentic _____

Needs Verif. _____ Monument _____

Re-estab. _____ Survey _____

Land Status _____

3. Original Description _____ Vol. _____ Page _____ Where Recorded _____

4. Description of Corners:

5. Investigation Notes:

See T-25 T22S R14E Wm.

2 B.T.S

6. Signed _____ Title _____ Date _____

Section Line Marker Record

2111 Mahogany Butte Road or Trail Fort Rock District

Sec. Line between 28 & 29 T. 22 S. R. 15 E. _____

1/4 Cor. 198 Ft. N
1/4 or Sec. feet N. S. E. or W.

Posted on S side R
N. S. E. or W. R. or T.

Posted 7/24/52 By M. D. C.
Date

(Approx. _____)

Cor. Found (Exact. X)

(Paced X)

Distance (Chained _____)

6	5	4	3	2	1
7	8	9	10	11	12
18	17	16	15	14	13
19	20	21	22	23	24
30	29	X 28	27	26	25
31	32	33	34	35	36

Indicate position of marker by
red X

If marker is on Twp. or Rge. line, reference TWP. NORTH or Rge. EAST of that line.

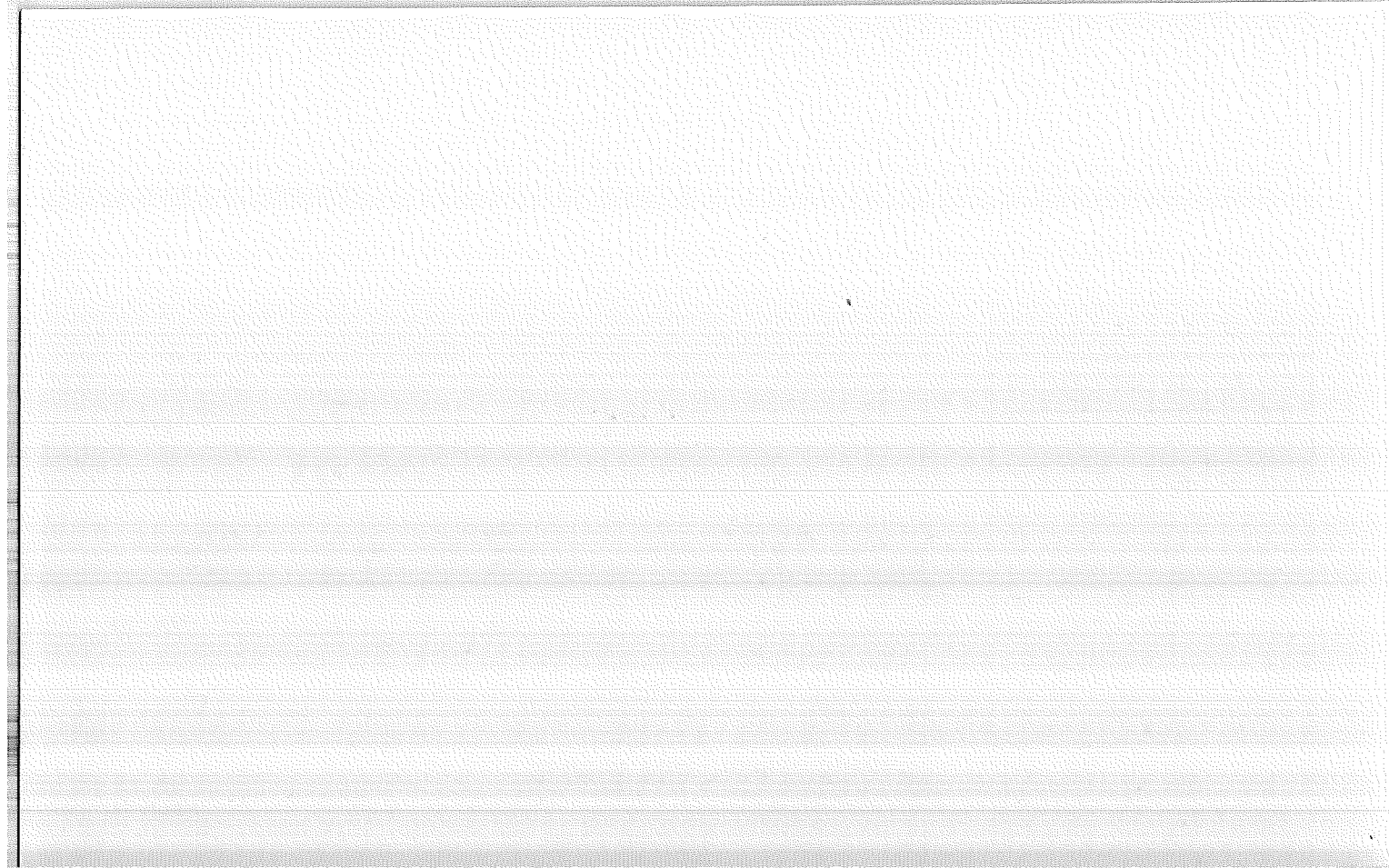

Index File No. _____
 T. 22 S. R. 15 E. Merid. WILLAMETTE

CORNER RECORD (SEARCH)

(Ref. FSM 7.151.4)

R.D. Fort Rock County DESCHUTES
 N.F. DESCHUTES State OREGON

Tract or Survey No. _____
 Cor. No. T-25
 COR. of SEC. 25
 COR. of SEC. ~~25~~

CORNER DIAGRAM PER LEGEND

RISE RISE

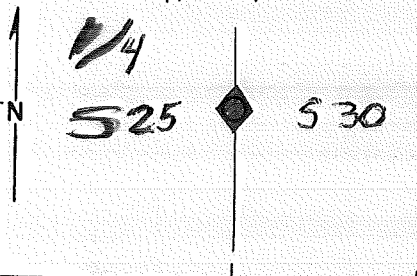

DESCRIBE CORNER MONUMENT FOUND ~~See Cont.~~
 (1/4 Sec Corner) Original basalt stone 16x9x6,
 firmly set, projecting 3" above the ground.
 Marked 1/4 on W. face

DESCRIBE BEARING TREES OR OTHER OFFICIAL ACCESSORIES FOUND ²
 ① A Sawed Ponderosa Pine Stump,
 Bears N 76° 30' E, 65 Lks. dist, with scribe
 marks BT visible on open blaze
 ② A sawed Ponderosa Pine Stump
 Bears N 50° W, 9 Lks. dist, with scribe marks BT
 visible on open blaze

PHOTO IDENTIFICATION DATA
 Photo No. _____
 Filed At _____
 Object Ident. _____
 Ident. By _____
 Signature _____

DESCRIBE CORNER LOCATION RELATIVE TO NEAR-BY FEATURES, ALSO HOW TO REACH CORNER ³

Corner Legend:
 Searched for/Not Found
 Evidence Found/Accept.
 Permanent Monument

Signature _____ Title _____ Division _____ Headquarters _____ Date _____
 D-7100-52 (3/79)

From Cert. File

CORNER RECORD (PERPETUATION)

MONUMENT DESCRIBE NEW MONUMENT SET, OR WORK DONE TO PRESERVE EXISTING MONUMENT

Set an Iron post; 28" long, 2 1/2" diam., 24" in the ground
With Brass Cap Marked

MONUMENT STAFFED

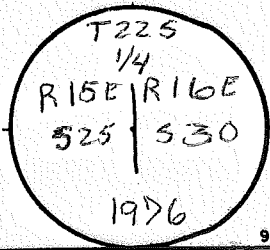

ACCESSORIES DESCRIBE NEW BT'S WITNESS OBJECTS ETC. ESTABLISHED, OR WORK DONE TO PRESERVE EXISTING EVIDENCE

A Ponderosa P,	9 ins. dia, brs.	N 0° 30' E	11 LKs dist	mkd.	1/4 S 30 BT
A " Pine,	7 ins. dia, brs.	S 64° 15' W	28 LKs dist	mkd.	1/4 S 25 BT
A	ins. dia, brs.			mkd.	
A	ins. dia, brs.			mkd.	

Work Done By: James J. Carlson Title Cadastral Surveyor Date 11/22/76 State Registration No. or Agency BLM

PLAT PREPARED OR
 Certified Cor Record Prepared? Yes No Filed At: Co. SURVEYOR'S OFFICE Date _____

REMARKS

Section Line Marker Record

V-5

#2111 Mahogany Butte Road or Trail Fort Rock District

Sec. Line between 29 & 30 T. 22 S. R. 15 E.

Sec. Cor. 1320 Ft. S
 ¼ or Sec. feet N. S. E. or W.

Posted on N side R
 N. S. E. or W. R. or T.

Posted 9/16/59 By M. L. C.
 Date

(Approx. _____)

Cor. Found (Exact. _____)(Paced _____)

Distance (Chained _____)

6	5	4	3	2	1
7	8	9	10	11	12
18	17	16	15	14	13
19	20	21	22	23	24
30	29	28	27	26	25
31	32	33	34	35	36

Indicate position of marker by red X

If marker is on Twp. or Rge. line, reference TWP. NORTH or Rge. EAST of that line.

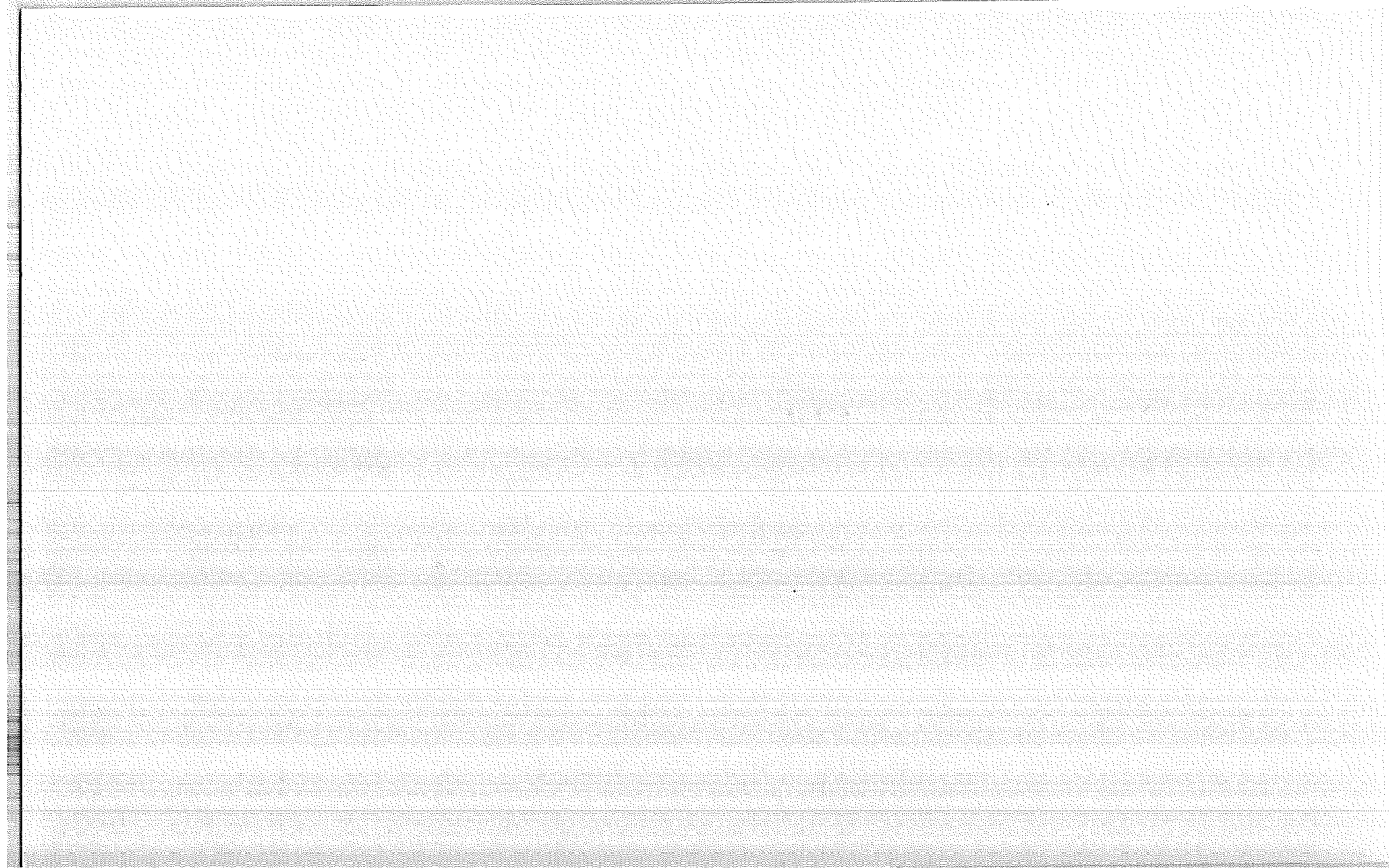

LAND CORNER RECORD

V-13 5680-2

(Rectangular)

1. T. 22S R. 15E No. V-13 Cor. Sec. Mer. Wm. State Oregon N. F. Beschutes Dist. Fort Rock

2. Corner Status

3. Original Description Vol. Page Where Recorded

4. Description of Corners:

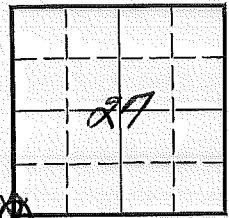

5. Investigation Notes: Stone 6" above ground with 1 groove on S. side

3 grooves on E. side

B.T. Sec. 27
Sec. 33
Sec. 34

7. Photo Identification

Photo No. _____

Ident. By: _____

8. Plane Coordinate Position Data

State _____ Zone _____

X _____

Y _____

Estab. By _____

Field Book No. _____

Where Filed _____

loc. marker 6 chs W.
" " 9 chs S.

9. Evaluation

Authentic X _____

Needs Verif. Monument No _____

Re-estab. Survey _____

Land Status F.S. _____

6. Signed M.L.C. Title Date 1959

PERPETUATION RECORD

10. Monument:

11. Accessories

12. Set By _____ Title _____			Field Book _____	Page _____		
License _____	Agency _____	Date _____	13. Recorded By _____ (Agency)	Volume _____	Page _____	
			(Date) _____	(City) _____	(County) _____	(State) _____

14. Remarks:

LAND CORNER RECORD

V-21

1. T. 22S R. 15E No. V-21 Cor. Sec. Mer. Wm. State Oregon N. F. Deschutes Dist. Fort. Rock

2. Corner Status

3. Original Description Vol. Page Where Recorded

4. Description of Corners:

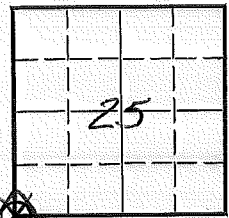

5. Investigation Notes: Stone 6" above ground 1 groove on S. side
 1 groove on E. side
 B.T. Sec. 25
 Sec. 26
 Sec. 35
 Sec. 36

7. Photo Identification
 Photo No. _____
 Ident. By: _____

Loc. Board 462' S.
 12/65 GA morse
 " " 198' E
 " " 1056' N

8. Plane Coordinate Position Data
 State _____ Zone _____
 X _____
 Y _____
 Estab. By _____
 Field Book No. _____
 Where Filed _____

9. Evaluation
 Authentic X
 Needs Verif. Monument No
 Re-estab. Survey
 Land Status F.S.

6. Signed M.L.C. Title _____ Date 1959

PERPETUATION RECORD

10. Monument:

11. Accessories

12. Set By _____ Title _____			Field Book _____	Page _____		
License _____	Agency _____	Date _____	13. Recorded By _____ (Agency)	Volume _____	Page _____	
			(Date) _____	(City) _____	(County) _____	(State) _____

14. Remarks:

V-21

Index File No. V-23

CORNER RECORD (SEARCH)
(Ref. FSM 7151.4)

Tract or Survey No. _____ Cor. No. V-23

T 22S R. 15E

R.D. Fort Rock County Deschutes

Merid. _____

N.F. Deschutes State Oregon

CORNER DIAGRAM

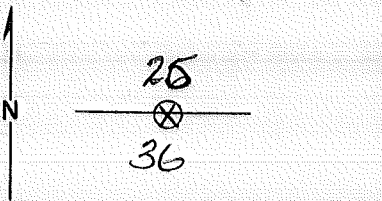

DESCRIBE CORNER MONUMENT FOUND

Found a hub with nail about 7' west of a rock that measures 12" x 7" x 4"

DESCRIBE BEARING TREES OR OTHER OFFICIAL ACCESSORIES FOUND

16" Stump (rotted and loose at base) N 34° W, 60', ^{1/4 S} visible

PHOTO IDENTIFICATION DATA

Photo No. _____
Filed At. _____
Object Ident. _____
Ident. By _____
Signature

30" Stump, S 53° W, 36", scribed 1/4 S 536 BT

PLANE COORDINATE POSITION DATA

State _____ Zone _____
X _____
Y _____
Estab. By _____
Agency

DESCRIBE CORNER LOCATION RELATIVE TO NEAR-BY FEATURES, ALSO HOW TO REACH CORNER

Loc. Board 475' E 1934 by Hein

Signature Bob Elliott Title Eng'r Tech Division _____ Headquarters _____ Date 7/2/71 7100-52 (3/68)

CORNER RECORD (PERPETUATION)

MONUMENT : DESCRIBE NEW MONUMENT SET, OR WORK DONE TO PRESERVE EXISTING MONUMENT

9

ACCESSORIES : DESCRIBE NEW BT's WITNESS OBJECTS ETC. ESTABLISHED, OR WORK DONE TO PRESERVE EXISTING EVIDENCE

10

Work Done By _____ Title _____ Date _____ State Registration No. or Agency _____

Certified Cor. Record Prepared ? Yes No Filed At: _____ Date _____

11

REMARKS

12

Index File No.

T.

R.

M.

Tract or Surv. No.

Cor. **V-23** 13

LAND CORNER RECORD

X-13

5680-2

(Rectangular)

1. T 22S R 15E No X-13 Cor. 1/4 Mer. Wm. State Oregon N. F. Deschutes Dist. Fort Rock

2. Corner Status

3. Original Description _____ Vol. _____ Page _____ Where Recorded _____

4. Description of Corners:

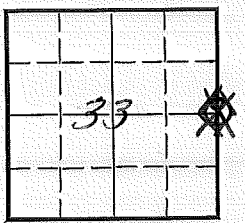

5. Investigation Notes: Stone 5" above ground
B.T. Sec. 34

7. Photo Identification

Photo No. _____
Ident. By: _____

8. Plane Coordinate Position Data

State _____ Zone _____
X _____
Y _____
Estab. By _____
Field Book No. _____
Where Filed _____

9. Evaluation

Authentic X
Needs Verif. Monument No
Re-estab. Survey
Land Status F.S.

6. Signed M.L.C. Title _____ Date 1959

PERPETUATION RECORD

10. Monument:

11. Accessories

12. Set By _____ Title _____		Field Book _____	Page _____
License _____	Agency _____	Date _____	
13. Recorded By _____		Volume _____	Page _____
(Agency)			
(Date)	(City)	(County)	(State)

14. Remarks:

Section Line Marker Record

Quartz Mtn. #2224 Road or Trail Fort Rock District

Sec. Line between 34 & 35 T. 22 S. R. 15 E. _____

1/4 Cor. 2 chs. Ft. N
¼ or Sec. feet N. S. E. or W.

Posted on N side R
N. S. E. or W. R. or T.

Posted 12/13/40 By G. Langdon
Date

Replaced 12/65 G.M.
(Approx. _____)

Cor. Found (Exact. X)

(Paced X)

Distance (Chained _____)

6	5	4	3	2	1
7	8	9	10	11	12
18	17	16	15	14	13
19	20	21	22	23	24
30	29	28	27	26	25
31	32	33	34	X 35	36

Indicate position of marker by
 red X

If marker is on Twp. or Rge. line, reference TWP. NORTH or Rge. EAST of that line.

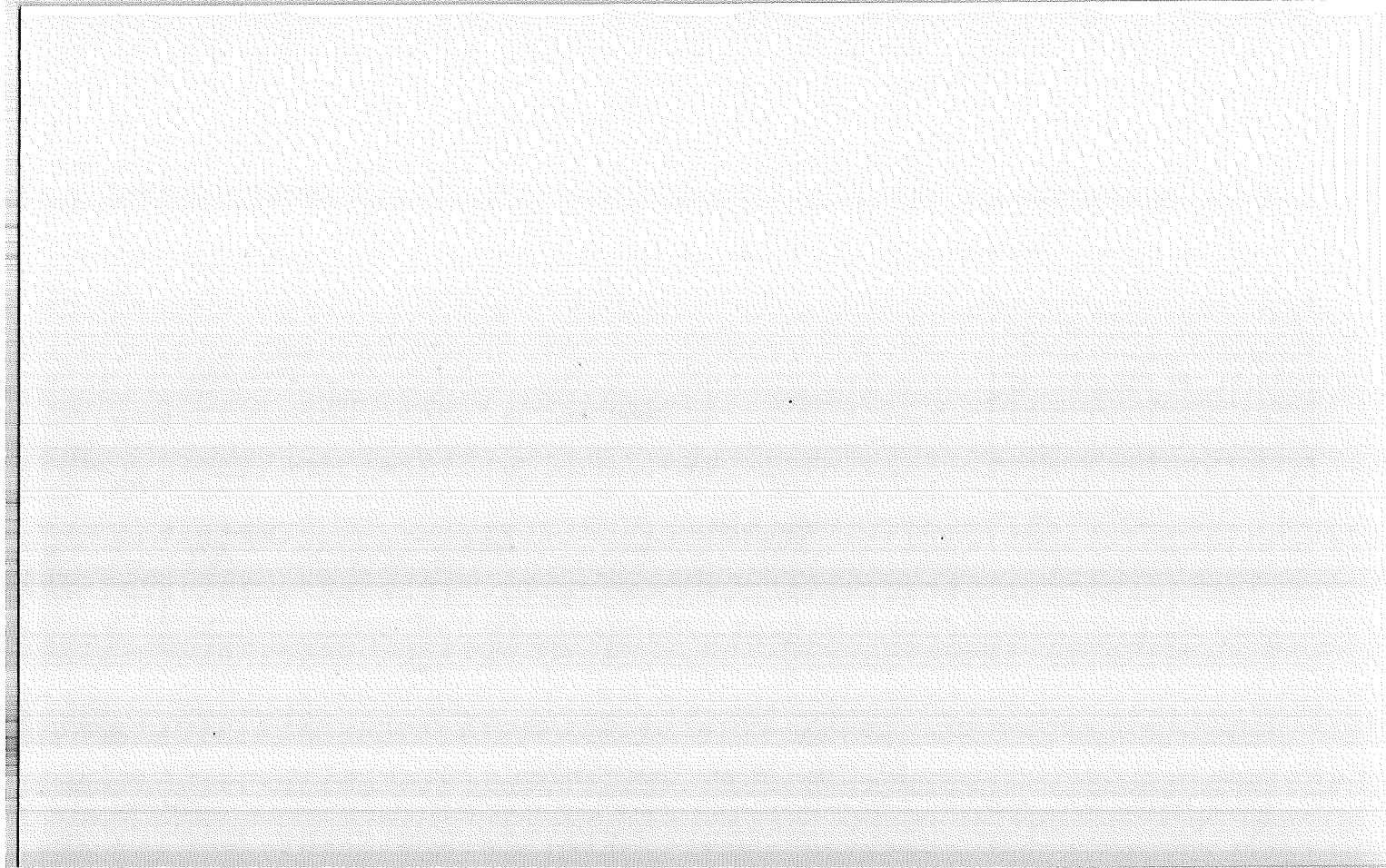

LAND CORNER RECORD

Z-13 5680-2

(Rectangular)

1. T 22S R 15E No Z-13 Cor. Sec Mer. Wm. State Oregon N. F. Deschutes Dist. Fort Rock

2. Corner Status

3. Original Description _____ Vol. _____ Page _____ Where Recorded _____

4. Description of Corners:

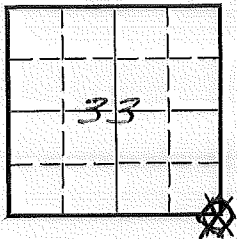

5. Investigation Notes:

B.T. 2 found

Board on Sec. line 14 chs E. of cor,
12/65 G. M.

7. Photo Identification

Photo No. _____
Ident. By: _____

8. Plane Coordinate Position Data

State _____ Zone _____
X _____
Y _____
Estab. By _____
Field Book No. _____
Where Filed _____

9. Evaluation

Authentic _____
Needs Verif. _____ Monument No _____
Re-estab. Survey _____
Land Status F.S.

6. Signed D.M. Miller Title _____ Date 196?

PERPETUATION RECORD

10. Monument:

11. Accessories

Field Book _____ Page _____

12. Set By _____ Title _____

13. Recorded By _____ Volume _____ Page _____

(Agency)

License _____ Agency _____ Date _____

(Date) (City) (County) (State)

14. Remarks: